

Malachi McCarty

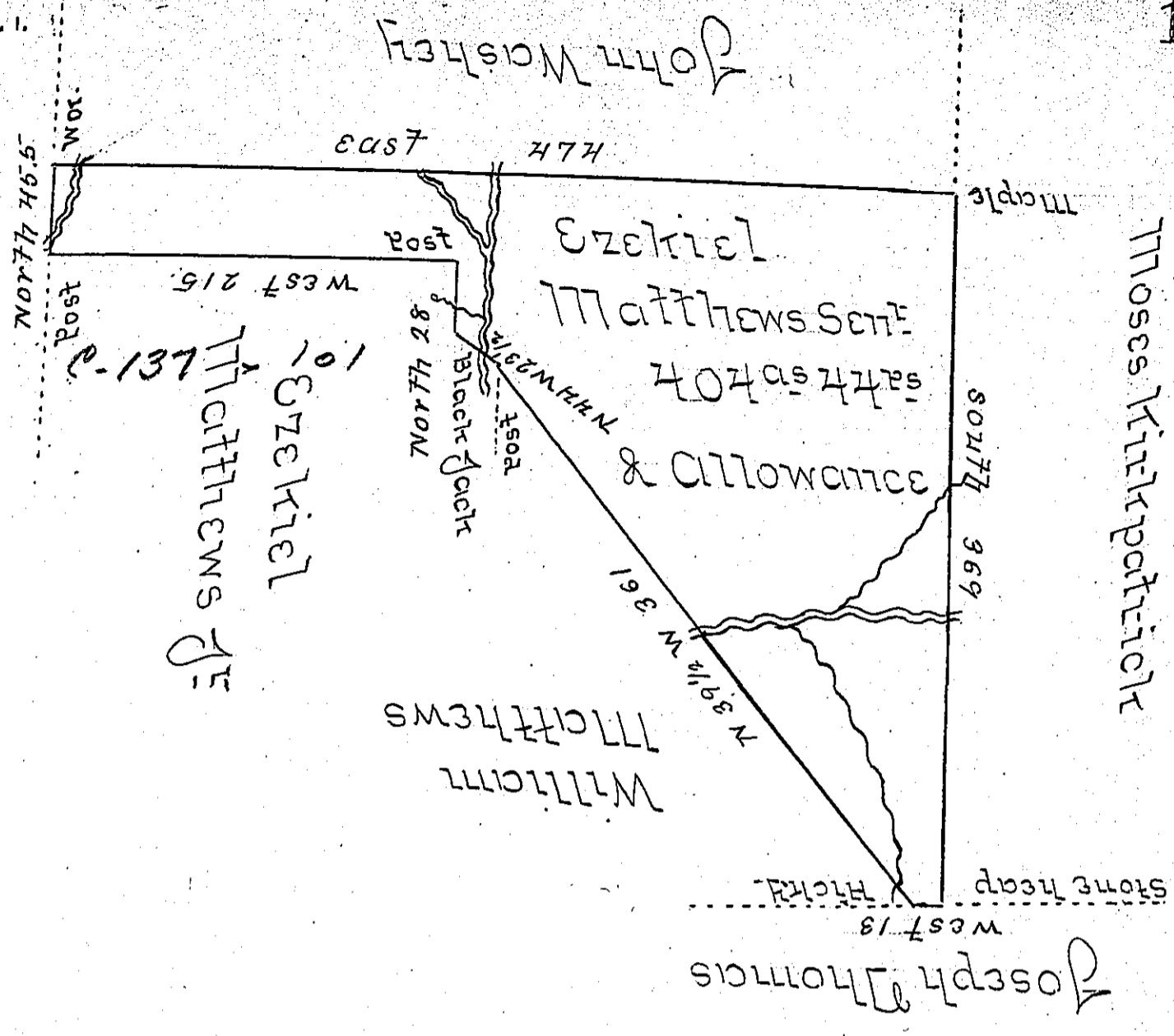

Moses Kirkpatrick

Surveyed to Ezekiel Matthews on the 13th day of July 1816 the above described tract of land containing four hundred and four acres & forty four perches with an allowance of six per cent &c Situate in the late purchase on the waters of Leather wood which emptys into Red bank Creek and adjoining lands of John Washley Moses Kirkpatrick Joseph Thomas & Others &c Red bank Township Armstrong County By virtue of a Warrant dated April 23rd 1814 And also I do hereby Certify that there is a family actually residing on the above described tract has a house and barn thereon erected & has upwards of thirty acres Cleared fenced and Cultivated on the same &c

Robert Orr J. D.S.
Richard J. Beech Esquire Sg.

IN TESTIMONY that the above is a copy of the original remaining on file in the Department of Internal Affairs of Pennsylvania, made conformably to an Act of Assembly approved the 16th day of February, 1833, I have hereunto set my Hand and caused the Seal of said Department to be affixed at Harrisburg, this fourteenth day of February 1906.

James D. Brown
Secretary of Internal Affairs.